LUNIK

CHATEAUNEUF.SION

DOSSIER DE VENTE

① gare
② aéroport
③ école primaire
④ collège
⑤ école professionnelle
⑥ sport
⑦ commerce
⑧ loisirs - détente

LUNIK

LOCALISATION

CHATEAUNEUF.SION

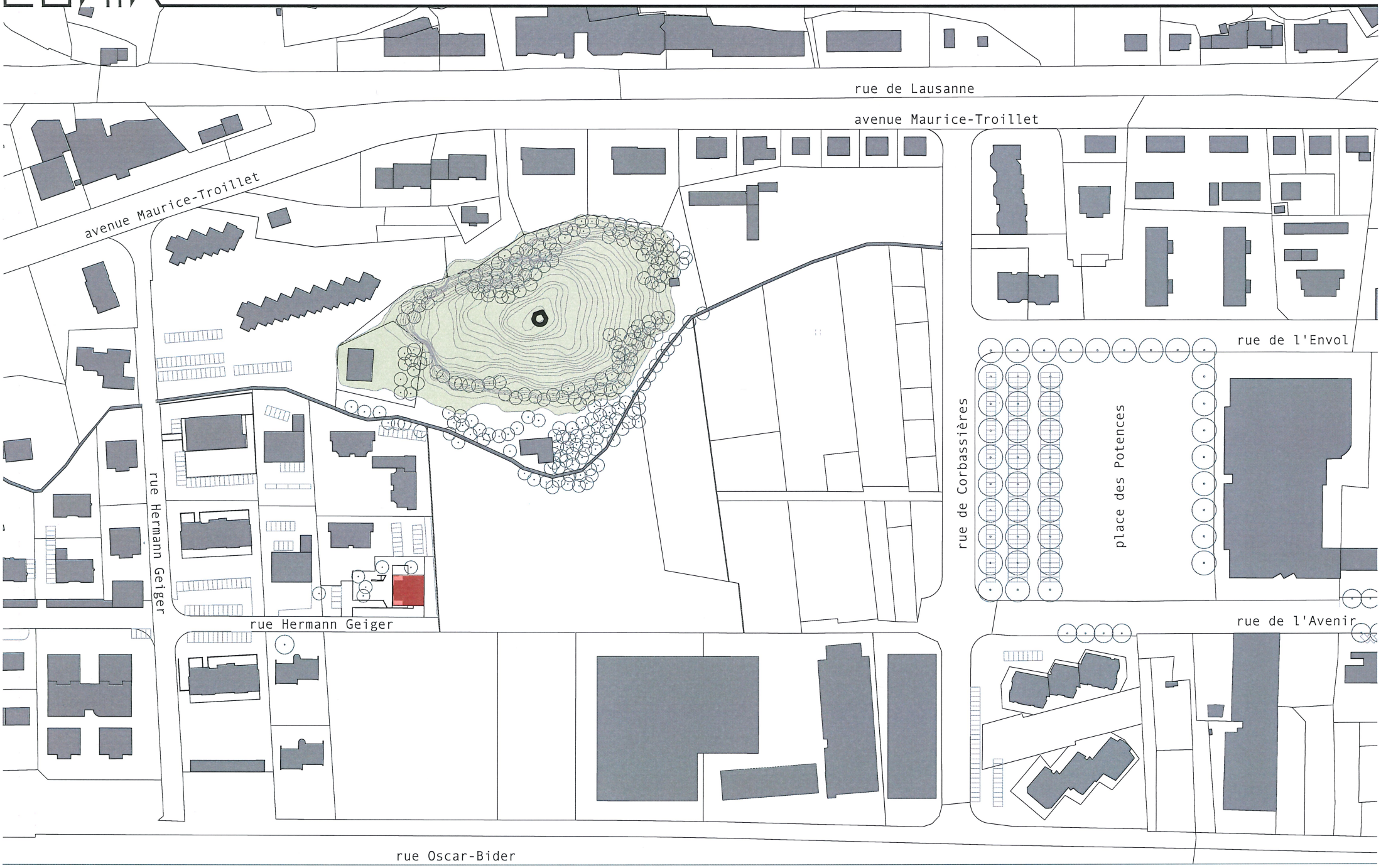

DOSSIER DE VENTE

REZ INFERIEUR

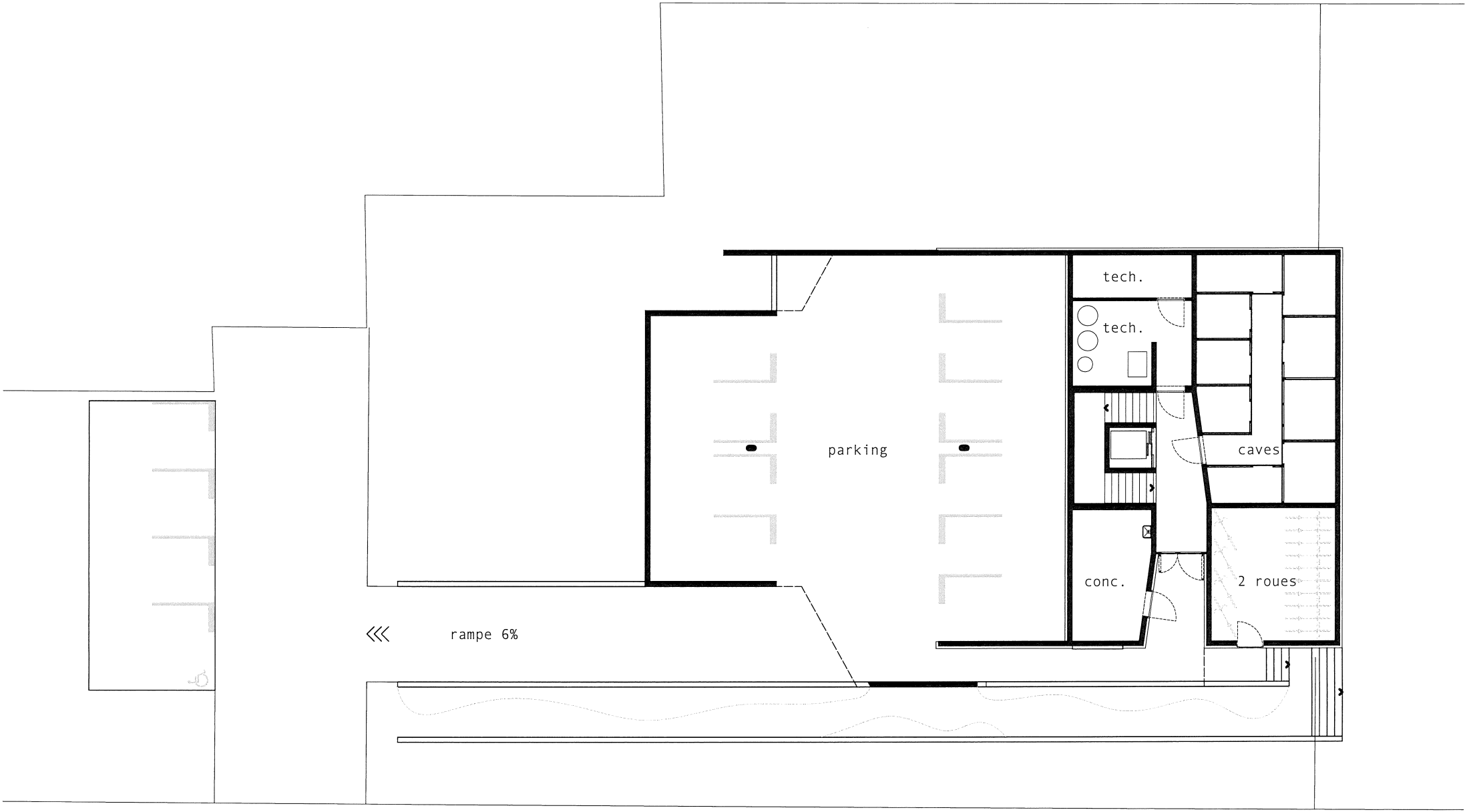

REZ SUPERIEUR

APPARTEMENT N°02
pieces 4.5

surface nette	96.95m²
surface brute	117.15m²
balcon-terrasse	13.60m²
SBP+1/2 balcon-terrasse	123.95m²

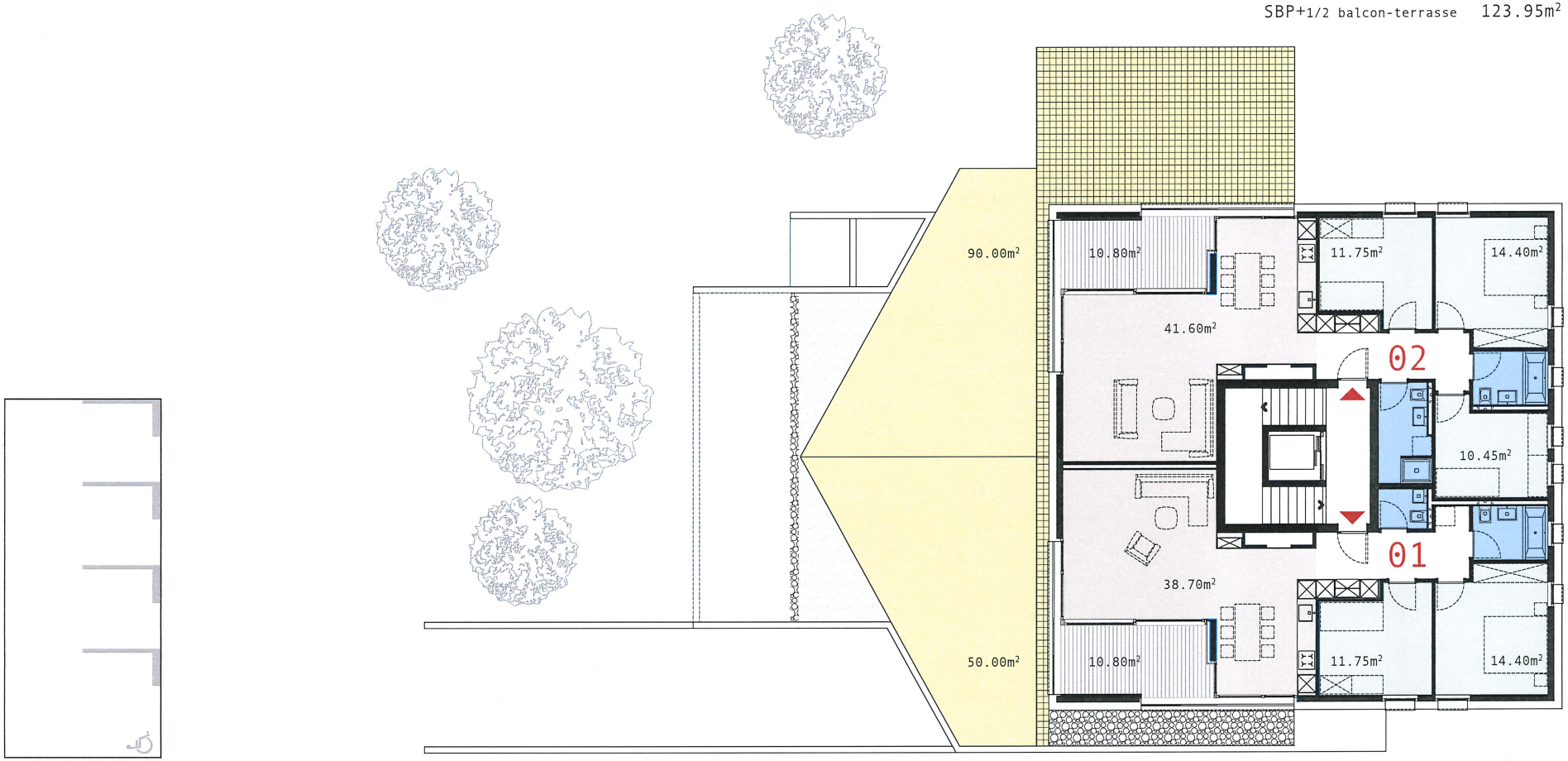

APPARTEMENT N°01
pieces 3.5

surface nette	80.70m²
surface brute	97.85m²
balcon-terrasse	13.60m²
SBP+1/2 balcon-terrasse	104.65m²

ETAGE 01 - 02

APPARTEMENT N°12
pieces 3.5

surface nette	80.70m²
surface brute	97.85m²
balcon-terrasse	13.60m²
SBP+1/2 balcon-terrasse	104.65m²

APPARTEMENT N°22
pieces 3.5

surface nette	80.70m²
surface brute	97.85m²
balcon-terrasse	13.60m²
SBP+1/2 balcon-terrasse	104.65m²

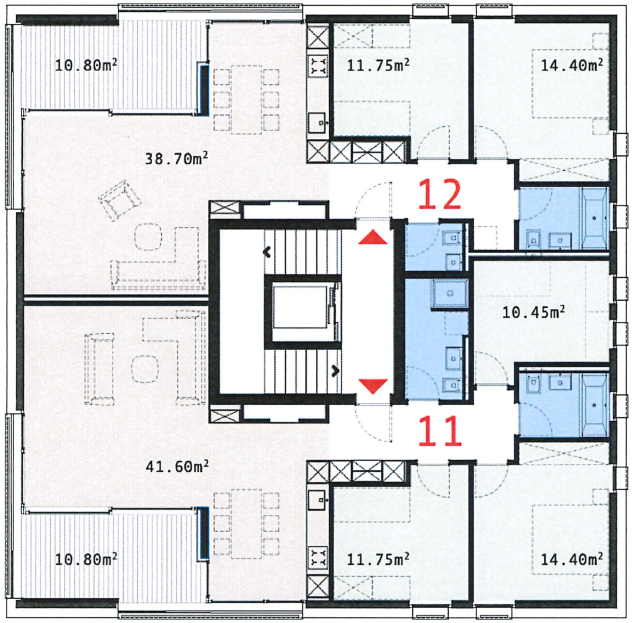

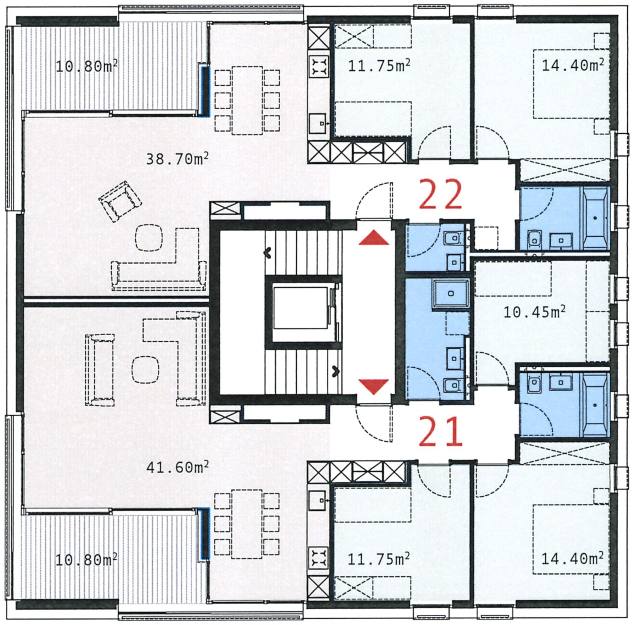

APPARTEMENT N°11
pieces 4.5

surface nette	96.95m²
surface brute	117.15m²
balcon-terrasse	13.60m²
SBP+1/2 balcon-terrasse	123.95m²

APPARTEMENT N°21
pieces 4.5

surface nette	96.95m²
surface brute	117.15m²
balcon-terrasse	13.60m²
SBP+1/2 balcon-terrasse	123.95m²

ETAGE 03 - 04

APPARTEMENT N°32	surface nette	84.75m²
pieces 3.5	surface brute	103.10m²
	balcon-terrasse	13.60m²
	SBP+1/2 balcon-terrasse	109.90m²

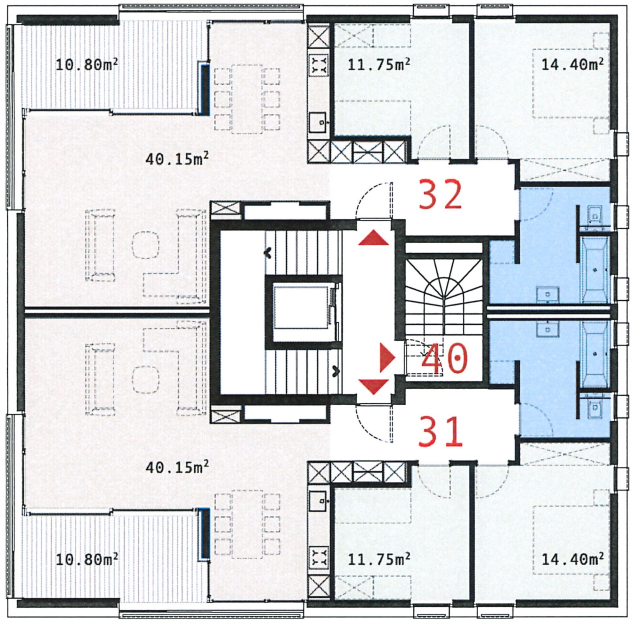

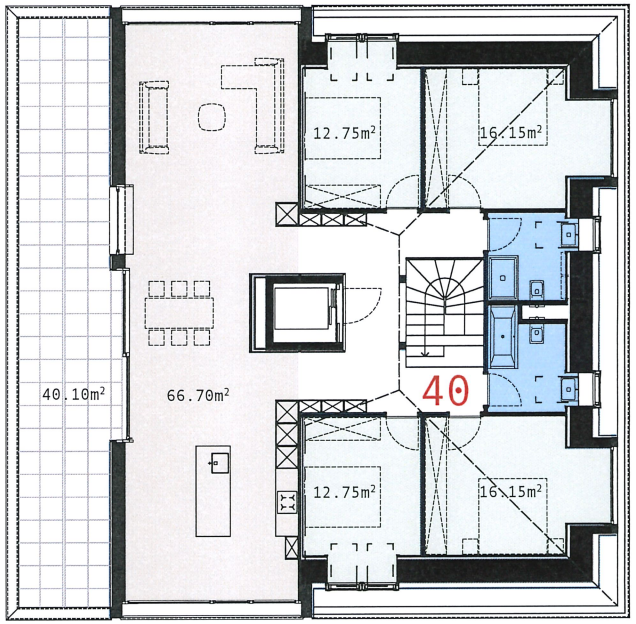

APPARTEMENT N°31	surface nette	84.75m²
pieces 3.5	surface brute	103.10m²
	balcon-terrasse	13.60m²
	SBP+1/2 balcon-terrasse	109.90m²

APPARTEMENT N°40	surface nette	160.25m²
pieces 5.5	surface brute	183.15m²
	balcon-terrasse	45.20m²
	SBP+1/2 balcon-terrasse	205.75m²

COUPE

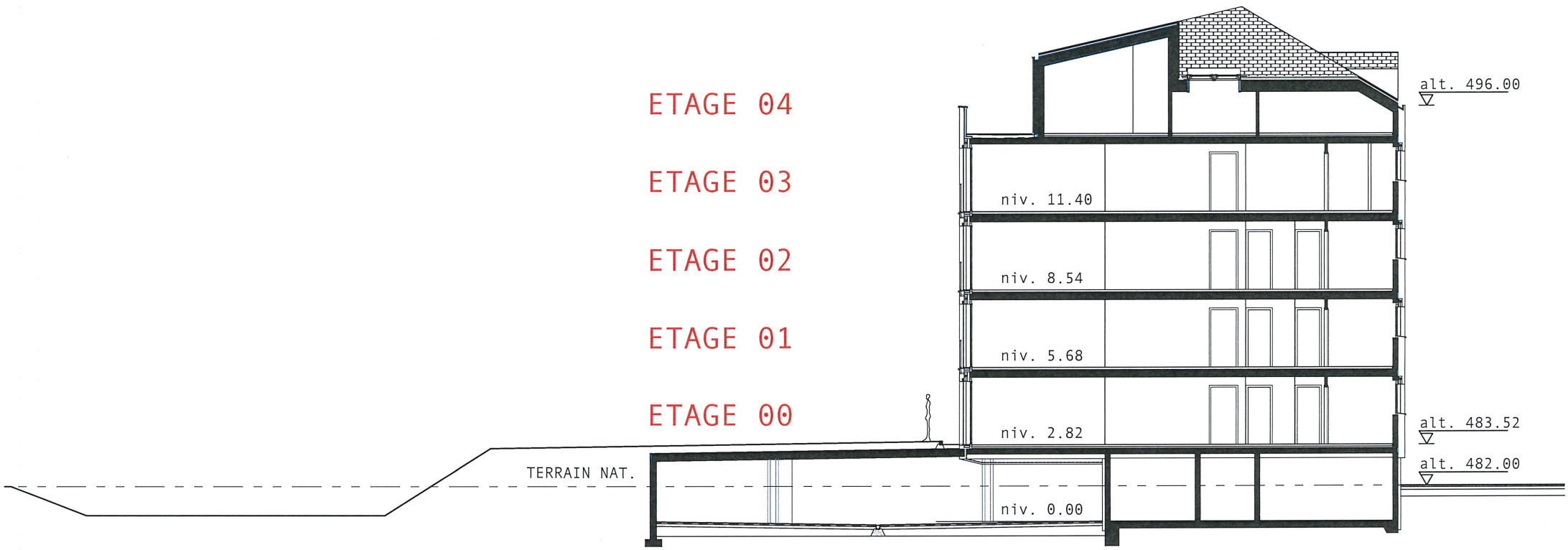
ETAGE 04
ETAGE 03
ETAGE 02
ETAGE 01
ETAGE 00
alt. 496.00
niv. 11.40
niv. 8.54
niv. 5.68
niv. 2.82
alt. 483.52
alt. 482.00
TERRAIN NAT.
niv. 0.00

FACADES SUD - OUEST

FACADES EST - NORD