APPARTEMENT
A12
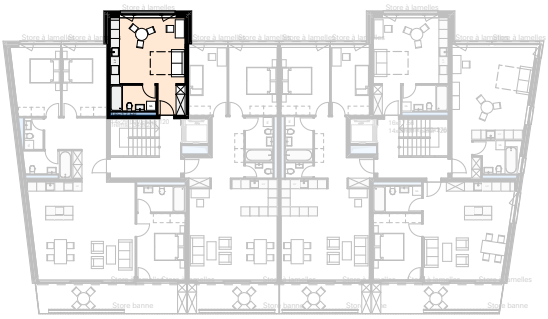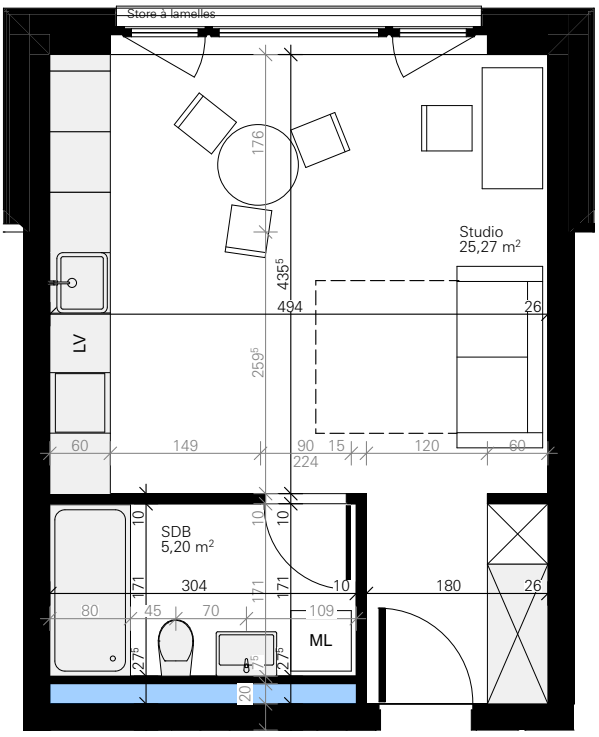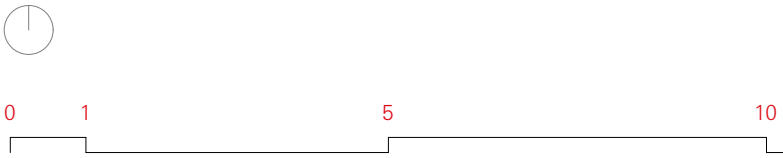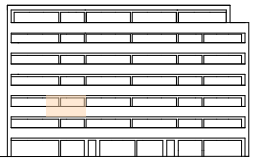
Pièces	**Studio**
Surface nette	30.40m^2
Surface brute	37.60m^2
Terrasse	0m^2
Surface pondérée	37.60m2