APPARTEMENT
B404

Pièces	$2^{1/2}$
Surface nette	63.60m^2
Surface brute	76.90m^2
Terrasse	11.70m^2
Surface pondérée	82.80m2

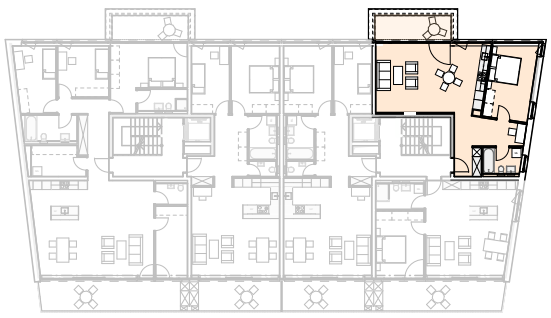

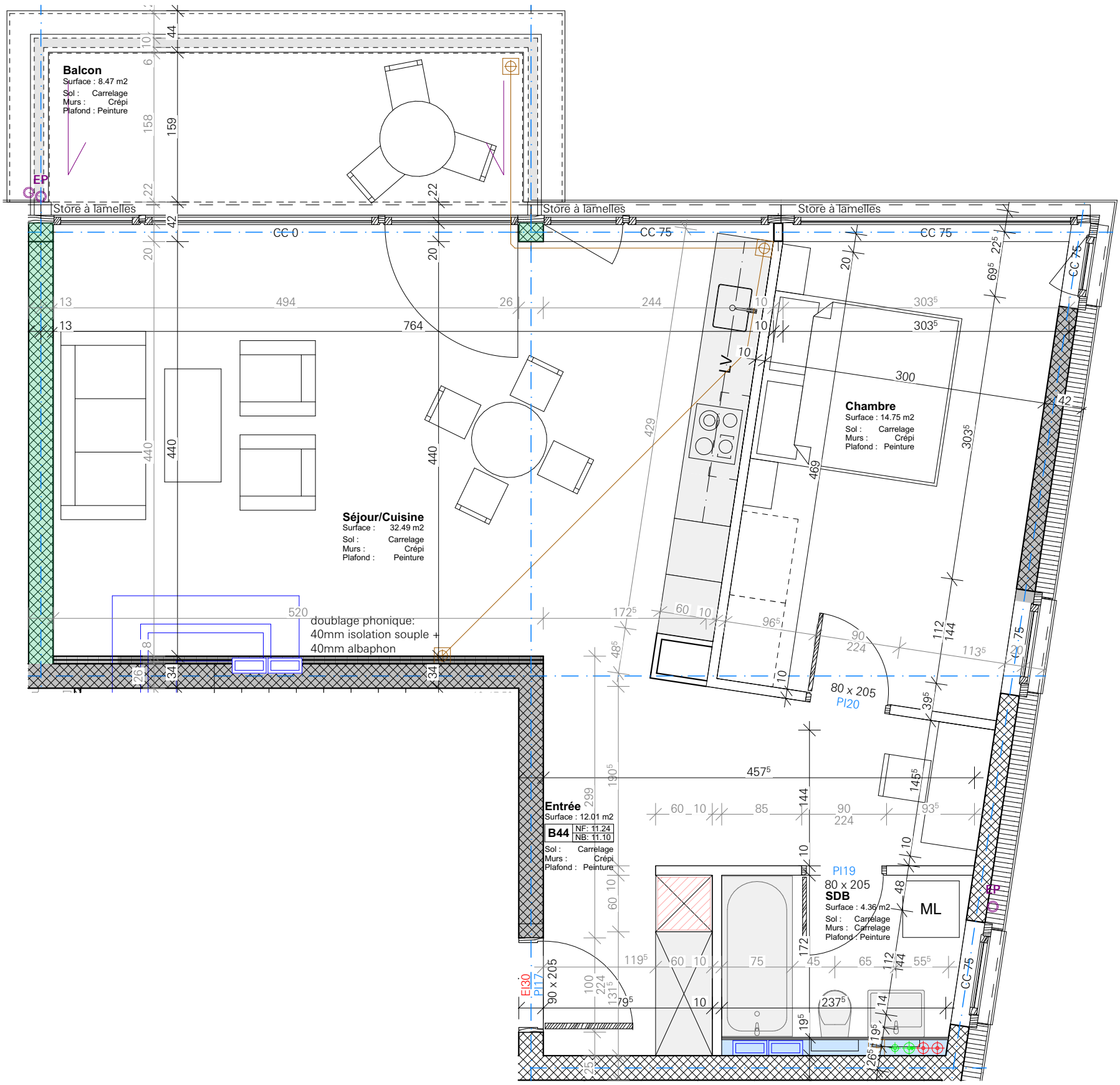

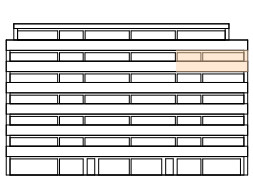

0 1 2.5 5