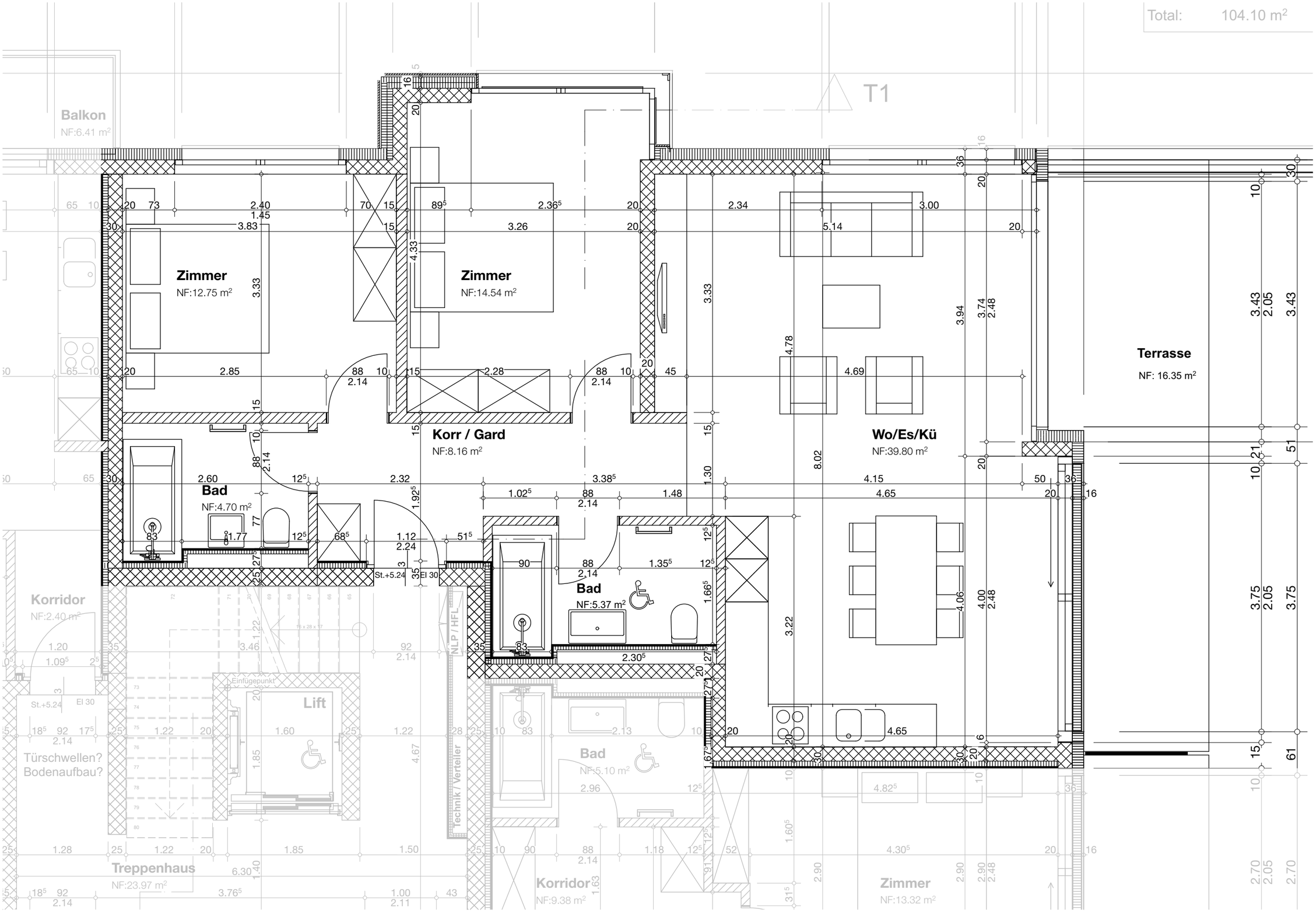

mls architekten sia ag
zermatt / visp www.mls-architekten.ch

1.OG Zimmerwohnung B1

mst **1:50**

Cervin Park

mb | 1269 | 19.12.18