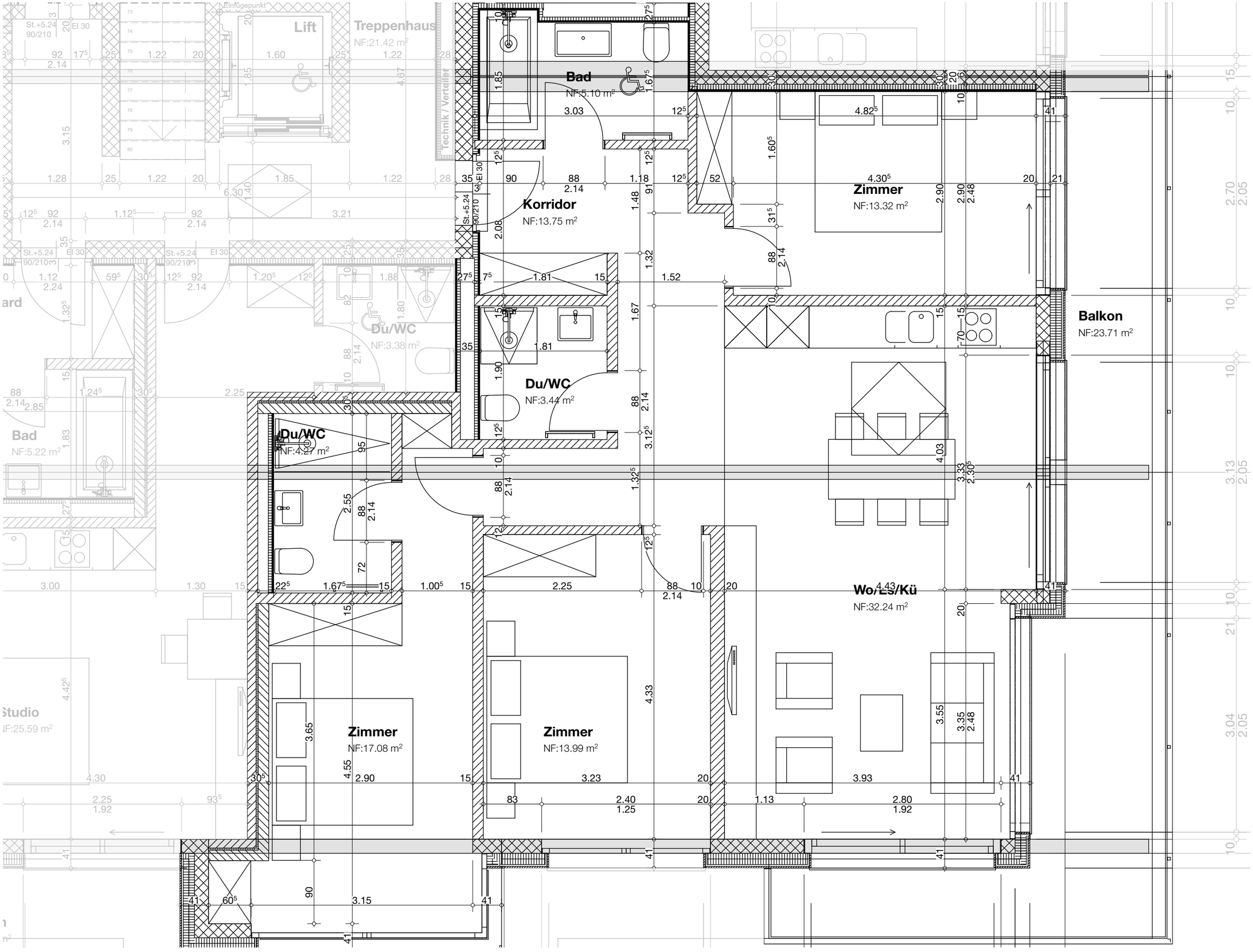

mls architekten sia ag
zermatt / visp www.mls-architekten.ch

DG Zimmerwohnung B15

Cervin Park

mst **1:50**

mb | 1269 | 19.12.18