COMMERCE
A003

MAÎTRE DE L'OUVRAGE
IMVISTA SA
Avenue de la Gare 13
1950 Sion
t +41 27 456 20 50
info@imvista.ch

ENTREPRISE GÉNÉRALE
INDUNI & CIE SA
Avenue Ritz 19
Case postale 2221
1950 Sion 2
t +41 27 327 43 00
info-vs@induni.ch

ARCHITECTE
ACTESCOLLECTIFS ARCHITECTES SA
Architectes EPF-SIA-HES-EAAL
Avenue du Rothorn 2
3960 Sierre
t +41 27 456 87 75
info@actescollectifs.ch

Pièces	1
Surface nette	76.70m²
Surface brute	84.00m²
Terrasse	-
Surface pondérée	84.00m²

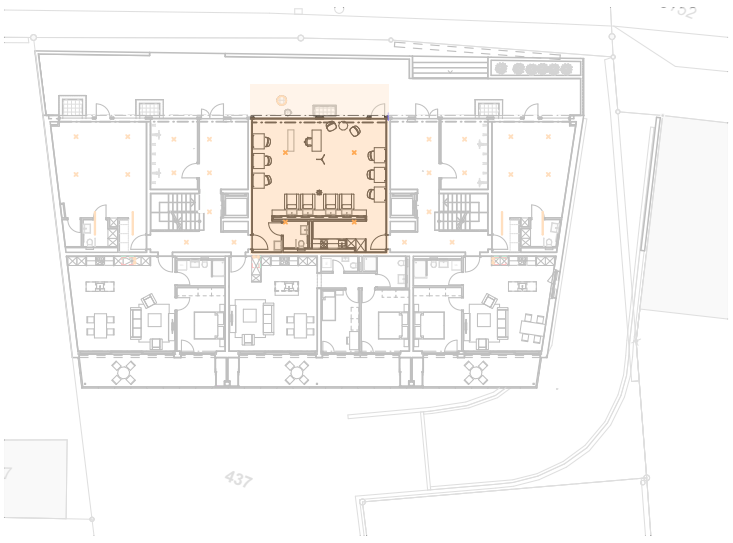

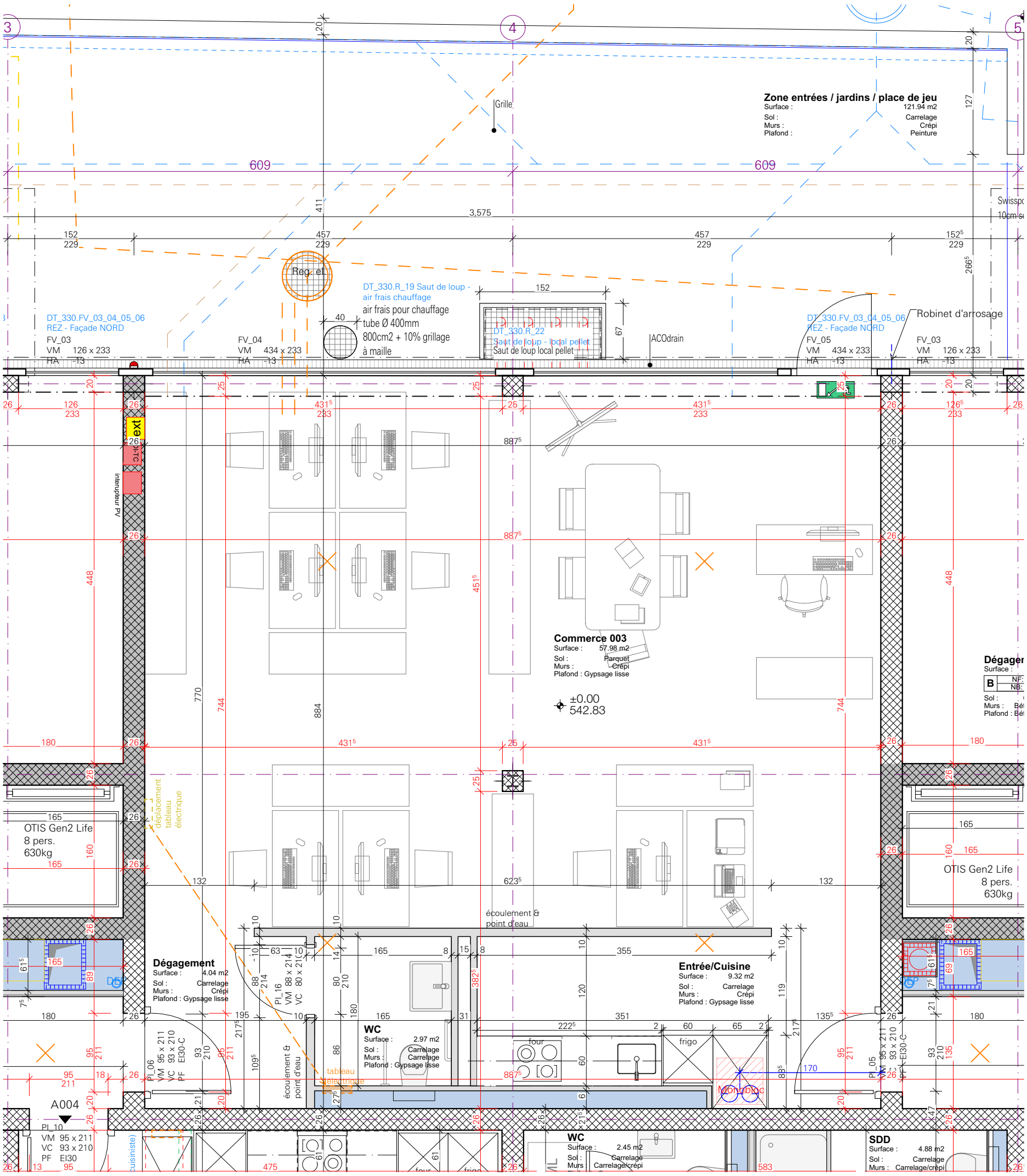

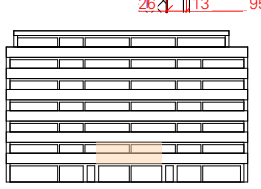

0 1 2.5 5